

SCHEDULE

MONDAY, MARCH 13

7:30 am - 2:00 pm

Registration

New Providence Pre-Function

8:00 am - 12:00 pm

Executive Committee Meeting

Chub Cay (Committee Members Only)

12:30 pm - 2:15 pm

Chapter Leaders Meeting

Bimini 1 and 2 (Committee Members Only)

2:45 pm - 4:30 pm

Hennenhoefer Council Meeting

Bimini 1 and 2 (Committee Members Only)

TUESDAY, MARCH 14

6:30 am - 2:00 pm

Registration & Exhibits

New Providence Pre-Function - Exhibits (8:00am-12:00pm)

7:00 am - 9:00 am

Group Breakfast

Hibiscus Lawn

7:15 am - 8:15 am

Committee Meetings

Bimini 1 & 2, Harbour Island, Inagua 1 & 2 (See Posted Signs)

8:45 am - 12:15 pm

CLE Sessions

New Providence Salon 4 (Session Details on Pages 7 and 8)

11:00 am - 11:15 am

CLE Coffee Break

New Providence Pre-Function

12:30 pm - 2:30 pm

Foundation Board Meeting/Lunch

Inagua (Invitation Only)

5:30 pm - 6:00 pm

First-Timers Reception

Palm Lawn

6:00 pm - 8:00 pm

Welcome Reception

Palm Lawn

WEDNESDAY, MARCH 15

6:30 am - 12:00 pm

Registration

New Providence Pre-Function

8:00 am - 2:30 pm

Eat, Drink & Remarry Golf Tournament

Royal Blue Golf Course

8:00 am or 1:00 pm

Optional Activities:

Blue Lagoon Dolphin Swim

Blue Lagoon Dolphin Encounter

Blue Lagoon Sea Lion Encounter

5:00 pm - 6:00 pm

President & President-Elect Hospitality

West Tower Terrace

THURSDAY, MARCH 16

6:30 am - 12:00 pm

Registration & Exhibits

New Providence Pre-Function - Exhibits (8:00am-12:00pm)

7:00 am - 9:00 am

Group Breakfast

Hibiscus Lawn

7:15 am - 8:15 am

Committee Meetings

Bimini 1 & 2, Harbour Island, Inagua 1 & 2 (See Posted Signs)

8:45 am - 12:15 pm

CLE Sessions

New Providence Salon 4 (Session Details on Page 8)



SCHEDULE

THURSDAY, MARCH 16

CLE Coffee Break <i>New Providence Pre-Function</i>	10:30 am - 10:45 am
Guest Event: Bites of Nassau Food Tasting & Cultural Walking Tour <i>Rawson Square, Downtown Nassau</i>	10:45 am - 1:30 pm
Open Membership & Board of Governors Meeting <i>New Providence 1 and 2</i>	1:45 pm - 5:00 pm

FRIDAY, MARCH 17

Registration & Exhibits <i>New Providence Pre-Function - Exhibits (8:00am -12:00pm)</i>	6:30 am - 12:00 pm
Group Breakfast <i>Hibiscus Lawn</i>	7:00 am - 9:00 am
Committee Meetings <i>Bimini 1 & 2, Harbour Island, Inagua 1 & 2 (See Posted Signs)</i>	7:15 am - 8:15 am
CLE Sessions <i>New Providence Salon 4 (Session Details on Page 9)</i>	8:45 am - 12:45 pm
CLE Coffee Break <i>New Providence Pre-Function</i>	11:00 am - 11:15 am
Farewell Dinner <i>Palm Lawn</i>	6:00 pm - 9:00 pm

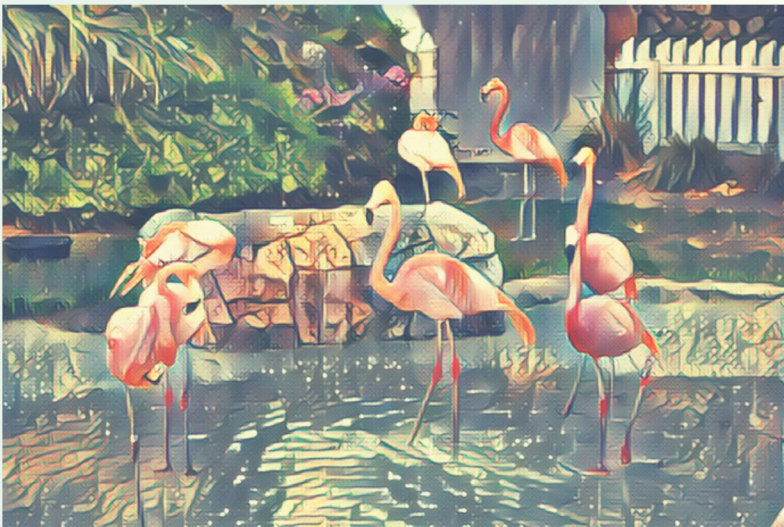

CLE SESSIONS

TUESDAY

Day Coordinator - Michèle M. Bissada

8:45 am - Announcements

9:00 am - 10:00 am - Session MYM:01

Outside the Box: Creative Solutions to Difficult Issues

In this interactive session, two financial experts and an attorney will lead a discussion on how advancing communications between an expert and counsel can brainstorm unique solutions to get around roadblocks in preparing your case. For example, out of the box solutions can be found to determining reasonable compensation when no public information is available or when dealing with tricky assets and businesses. The presenters hope that by looking at real life examples of how breaking the mold broke the logjam, we can all be reminded to, at least sometimes, think outside the box.



Tracy Farryl Katz, Esq., CPA, CFF
Speaker
Gursey Schneider, LLP
Los Angeles, CA



Stacy Preston Collins, CPA/ABV, CFF
Speaker
Financial Research Associates
Bala Cynwyd, PA



Adam John Wolff
Moderator
Alter Wolff & Foley, LLP
New York, NY

10:00 am - 11:00 am - Session MYM:02

Foolproof Witnesses: Practice Tips from an Expert

Preparing your witnesses can be extremely frustrating. No matter how long you prep, you still worry. Will they be confident on the stand or melt down? A communication expert shares her practices to help get the best out of your most challenging witnesses: To quickly stop counterproductive, annoying, or bad habits; to “diagnose” behaviors that stand in the way of confident behavior on the stand; to help witnesses organize and condense the information in their heads so they deliver testimony in a calm clear, composed manner; to tweak your prep style to get better testimony from your witnesses.



Deborah Johnson
Speaker
High Stakes Communication, LLC
Yakima, WA

11:00 am - 11:15 am - Break

CLE SESSIONS

TUESDAY

Day Coordinator - Michèle M. Bissada

11:15 am - 12:15 pm - Session MYM:03

The Successful Sabbatical:

How and Why to Take a Month Away and Why it is Good for You and Your Team

An interactive presentation of the benefits of taking a month away from your office and clients without any contact or work. This presentation also helps the lawyer prepare for taking this time away, both personally and professionally.



Amy J. Weis
Speaker
Weis Law Group LLC
Columbus, OH



Roberta S. Batley
Moderator
Batley Family Law
Albuquerque, NM



Amie C. Martinez
Moderator
Anderson Creager & Wittstruck, PC, LLO
Lincoln, NE

THURSDAY

Day Coordinator - Sandra L. Mayberry

8:45 am - Announcements

9:00 am - 12:15 pm - Session MYM:04

10:30 am - 10:45 am - Break

Pathways to Healthy Families

This in-depth session will focus on the high-conflict traits of parents and how we as attorneys and “first responders,” can identify and assist those parents who have the capabilities and desire to successfully transition from high-conflict to healthy co-parenting. As part of this presentation, we’ll have an up-close, retrospective look at a real family who successfully employed these skills.



Bill Eddy, LCSW, Esq.
Speaker
High Conflict Institute
San Diego, CA



Arnold Sheinvoold, Ph.D.
Speaker
Riegler Shienvold & Associates
Harrisburg, PA



Laura C. Belleau
Moderator
Karp & Weiss
Tucson, AZ

CLE SESSIONS

FRIDAY

Day Coordinator - Amy J. Amundsen

9:00 am - 11:00 am - Session MYM:05

The Power of Personality

Thursday's session will focus on identifying those parents who, early in their dissolution cases, can recognize the benefits and utilize the skills for healthy co-parenting. This session turns our attention to those high-conflict cases headed for trial. The presenters will focus on understanding how personality traits impact co-parenting outcomes and best tips for coaching clients on how their personalities can make or break their shared parenting cases.



Bill Eddy, LCSW, Esq.
Speaker
High Conflict Institute
San Diego, CA



Sol Rappaport, Ph.D
Speaker
Counseling Connections
Libertyville, IL



Jenny R. Stevens
Moderator
The Stevens Law Group, LLC
Spartanburg, SC

11:00 am - 11:15 am - Break

11:15 am - 12:45 pm - Session MYM:06

Cross-Examination for Depositions: Your Depositions are Now your Trials

Mr. Dodd is a nationally recognized expert and frequent speaker on trial techniques. This presentation will focus on the skillful employment of cross-examination in your depositions.



Roger J. Dodd
Speaker
Dodd & Kuendig
Park City, UT



Marlene Eskind Moses
Introduction
Gullet Sanford Robinson & Martin, PLLC
Nashville, TN